

**NOTES**

- NO TITLE SEARCH BY HUSKEY & HUSKEY, INC.
- PROPERTY SHOWN SUBJECT TO EASEMENTS OF/NOT OF RECORD.
- UNDERGROUND UTILITIES HAVE NOT BEEN LOCATED.
- NO FEATURES LOCATED OTHER THAN THOSE SHOWN.

CAROLINA AUCTION TEAM, INC.  
SEE OUR PLAT DATED FEB. 28, 2008

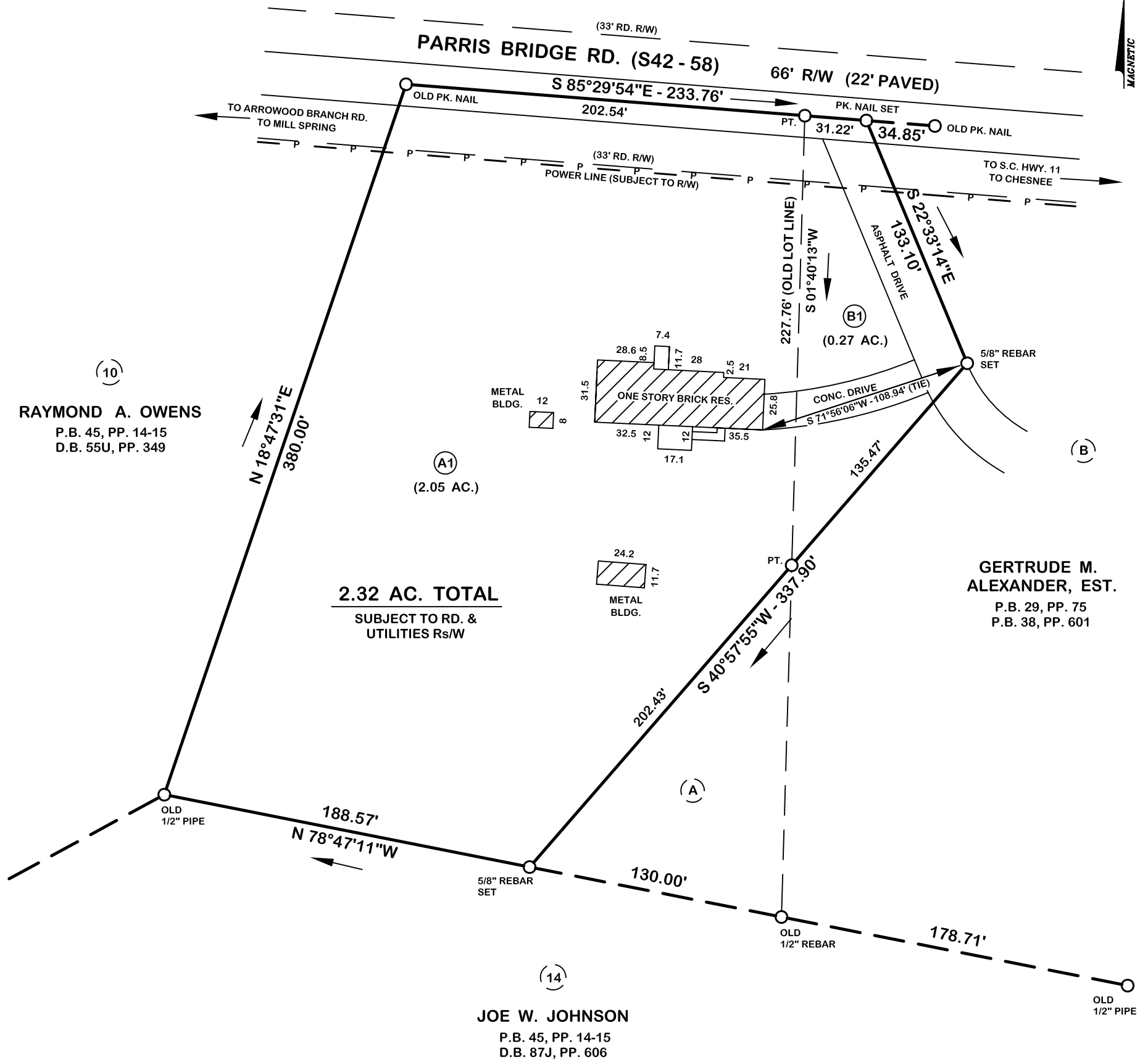
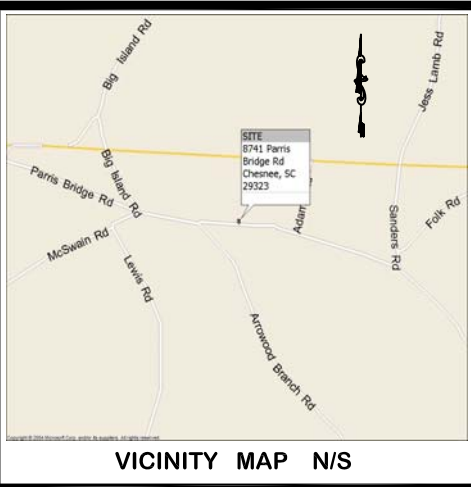

(10)  
**RAYMOND A. OWENS**  
P.B. 45, PP. 14-15  
D.B. 55U, PP. 349

**GERTRUDE M. ALEXANDER, EST.**  
P.B. 29, PP. 75  
P.B. 38, PP. 601

(14)  
**JOE W. JOHNSON**  
P.B. 45, PP. 14-15  
D.B. 87J, PP. 606

I HEREBY STATE TO THE BEST OF MY KNOWLEDGE, INFORMATION AND BELIEF, THE SURVEY SHOWN HEREON WAS MADE IN ACCORDANCE WITH THE REQUIREMENTS OF THE MINIMUM STANDARDS MANUAL FOR THE PRACTICE OF LAND SURVEYING IN SOUTH CAROLINA; AND MEETS OR EXCEEDS THE REQUIREMENTS FOR A CLASS 'B' SURVEY AS SPECIFIED. THE BUILDING(S) OR WALL(S) SHOWN HEREON DO NOT ENCROACH ON THE ADJACENT PROPERTY, EXCEPT AS SHOWN. I HEREBY STATE THAT THE RATIO OF PRECISION OF THE FIELD SURVEY IS 1/7500 AS SHOWN HEREON AND THE AREAS WERE DETERMINED BY THE D.M.D. METHOD OF CALCULATION OR BY COMPUTER. THIS PROPERTY IS NOT IN A FLOOD HAZARD AREA, AS DEFINED BY THE FLOOD INSURANCE MAP, AUGUST 1984.

REF. PLAT BOOK 29, PP. 75; 38, PP. 601. REF. DEED BOOK

CLOSING SURVEY FOR  
**CAROLINA AUCTION TEAM, INC.**

MEMBER OF THE S.C. SOCIETY OF PROFESSIONAL LAND SURVEYORS

LOCATED 5 MILES NORTHWEST OF CHESNEE  
8741 PARRIS BRIDGE RD.

COUNTY: <b>SPARTANBURG</b>	COUNTY BLOCK MAP: 2-07-00 - P/O 87.00	STATE: <b>SOUTH CAROLINA</b>
DATE: MARCH 24, 2008	FIELD BOOK	FIELD CHIEF D. K.
REVISED:		DRWN. BY S. H. D.
SCALE 1" = 60'	0 30 60 120 180	CKD. BY B. E. H.



HUSKEY & HUSKEY, INC. - PROFESSIONAL LAND SURVEYORS  
2939 CHESNEE HWY. - SPARTANBURG, SC 29307  
PH. (864)578-5671, FAX (864)578-1771, E-MAIL huskeyplsinc@bellsouth.net

Job No.  
CH  
REG. NO. 4785

