

NOTES

NO TITLE SEARCH BY HUSKEY & HUSKEY, INC.
 PROPERTY SHOWN SUBJECT TO EASEMENTS OF/NOT OF RECORD.
 UNDERGROUND UTILITIES HAVE NOT BEEN LOCATED.
 NO FEATURES LOCATED OTHER THAN THOSE SHOWN.
 PROPERTY SUBJECT TO FLOODING ALONG BANKS OF CREEK, STREAM OR BRANCH AS SHOWN.
 P.K. NAIL SET AT POINTS IN ROAD OR 1/2" REBAR ON CORNERS, UNLESS NOTED.
 ADDRESS LOCATED IN BOX ON EACH LOT.

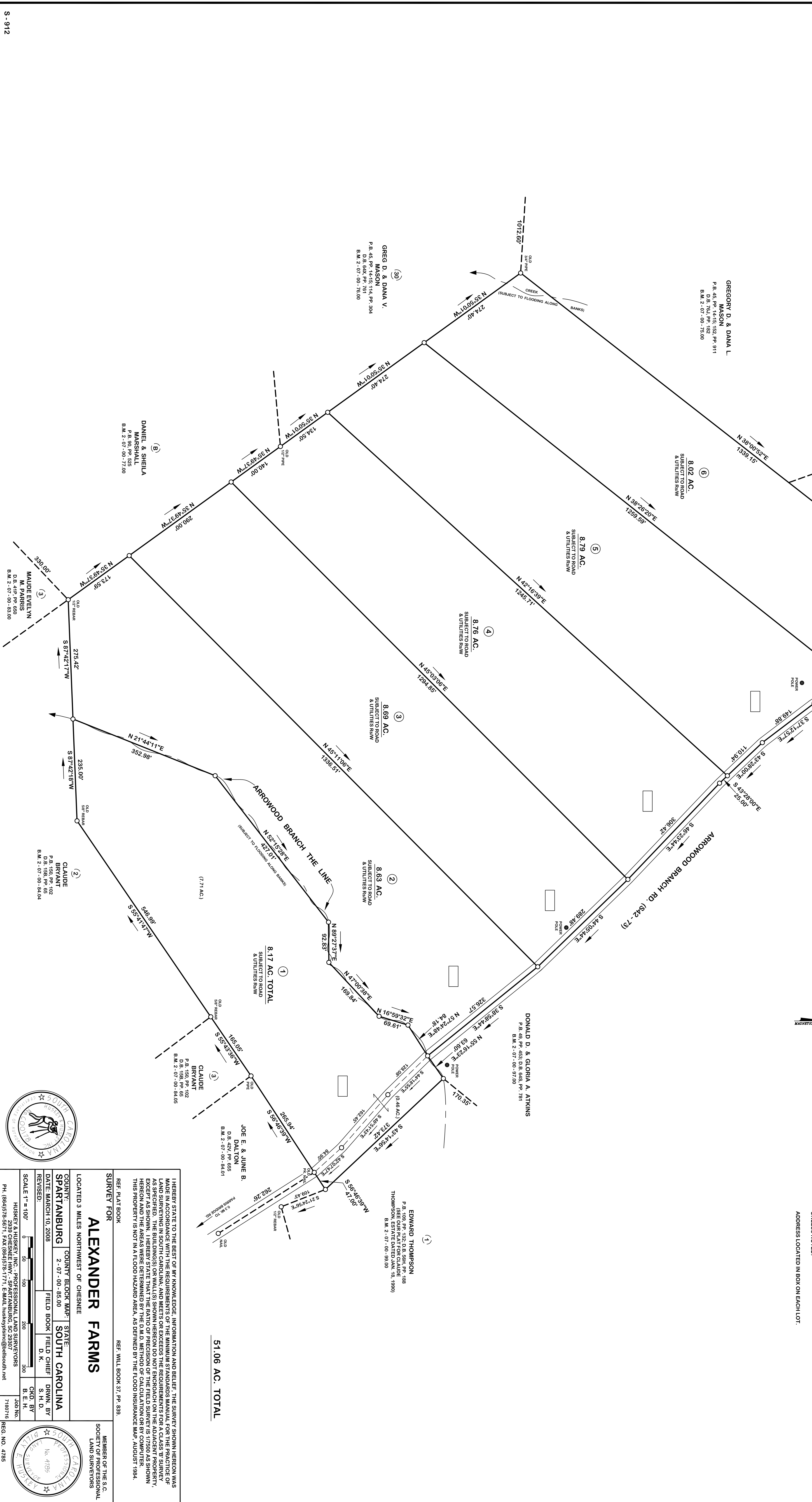

I HEREBY STATE TO THE BEST OF MY KNOWLEDGE, INFORMATION AND BELIEF, THE SURVEY SHOWN HEREON WAS MADE IN ACCORDANCE WITH THE REQUIREMENTS OF THE MINIMUM STANDARDS MANUAL FOR THE PRACTICE OF LAND SURVEYING IN SOUTH CAROLINA; AND WETS OR EXCEEDS THE REQUIREMENTS FOR A CLASS 'B' SURVEY, AS SPECIFIED, THE BUILDINGS OR WALLS SHOWN HEREON DO NOT ENCROACH ON THE ADJACENT PROPERTY, HEREON AND THE AREAS WERE DETERMINED BY THE D.M.D. METHOD OF CALCULATION OR BY COMPUTER. THIS PROPERTY IS NOT IN A FLOOD HAZARD AREA, AS DEFINED BY THE FLOOD INSURANCE MAP, AUGUST 1984.

REF. PLAT BOOK REF. WILL BOOK 37, PP. 839.

SURVEY FOR

ALEXANDER FARMS

LOCATED 3 MILES NORTHWEST OF CHESNEE

COUNTY: SPARTANBURG STATE: SOUTH CAROLINA

DATE: MARCH 10, 2008 FIELD BOOK FIELD CHIEF: D. K. DRUM BY: S. H. D.

REVISED: CKD BY: B. E. H. JOB NO. 7180716

HUSKEY & HUSKEY, INC., PROFESSIONAL LAND SURVEYORS
 PH. (864) 578-5871 FAX (864) 578-1771 E-MAIL huskey@huskeyinc.com

MEMBER OF THE S.C. SOCIETY OF PROFESSIONAL LAND SURVEYORS

REG. NO. 4785