

I HEREBY STATE THAT TO THE BEST OF MY KNOWLEDGE, INFORMATION, AND BELIEF, THE SURVEY SHOWN HEREIN WAS MADE IN ACCORDANCE WITH THE REQUIREMENTS OF THE MINIMUM STANDARDS MANUAL FOR THE PRACTICE OF LAND SURVEYING IN SOUTH CAROLINA AND MEETS OR EXCEEDS THE REQUIREMENTS FOR A CLASS "C" SURVEY AS SPECIFIED THEREIN. ALSO THERE ARE NO VISIBLE ENCROACHMENTS OR PROJECTIONS OTHER THAN SHOWN.

**SURVEY FOR:**  
**CRAY, INC.**  
 LOCATION: NORTH OF TIGERVILLE  
 GREENVILLE COUNTY, SC  
 TAX MAP NO.: 0651.02-01-020.00  
 DATE: 20 NOV 2003  
 JOB NO.: 161403  
 SCALE: 1" = 100'  
 SC REGISTRATION NO.: 19398

**REFERENCE:**  
 DEED BOOK 1582 PAGE 111  
**NOTE:**  
 THIS PROPERTY IS SUBJECT TO ANY AND ALL EASEMENTS, ZONING ORDINANCES, AND ROW'S & COVENANTS RECORDED OR UNRECORDED.  
 THIS SURVEY DOES NOT REPRESENT A TITLE SEARCH.  
 THIS SURVEY IS A LEGAL DOCUMENT FOR THE PARTY (PARTIES) LISTED BELOW ONLY.

LINE	LENGTH	BEARING
L1	36.84	N 84°39'02" E
L2	192.00	S 33°39'51" E
L3	51.53	S 63°37'55" E
L4	114.82	S 15°45'41" E
L5	36.01	S 12°55'12" W
L6	25.86	S 89°08'36" E
L7	112.00	S 07°14'07" E

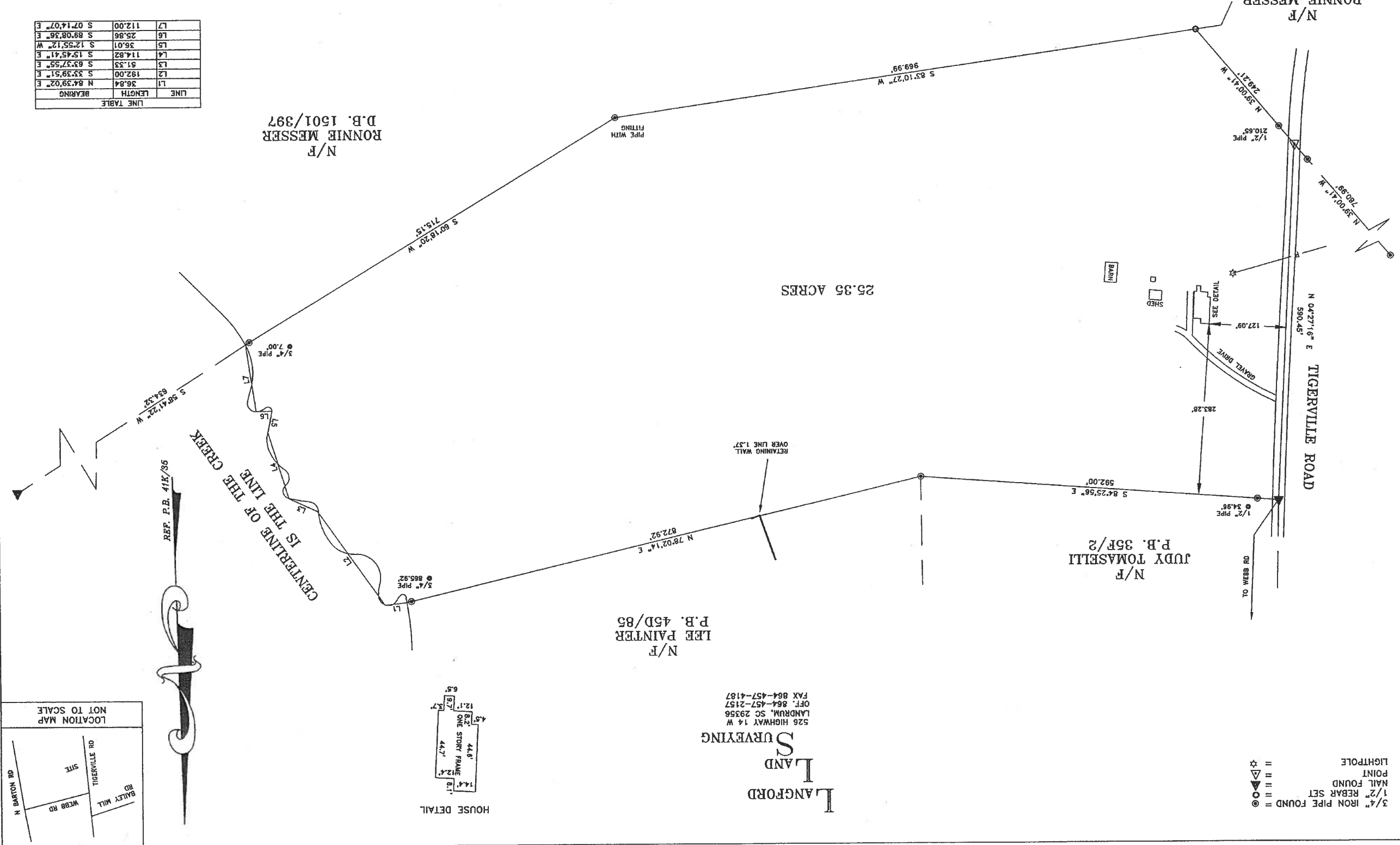

**LANGFORD**  
**LAND**  
**SURVEYING**  
 526 HIGHWAY 14 W  
 LANDRUM, SC 29356  
 OFF: 864-457-2157  
 FAX 864-457-4187

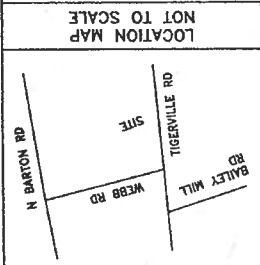

CENTERLINE OF THE CREEK  
 IS THE LINE

REF. P.B. 41K/85