

1/2" IRON PIN FOUND = ●  
 1/2" REBAR SET = ○  
 TRANSFORMER = ☒

# LANGFORD LAND SURVEYING

526 HIGHWAY 14 W  
 LANDRUM, SC 29356  
 OFF. 864-457-2157  
 FAX 864-457-4187

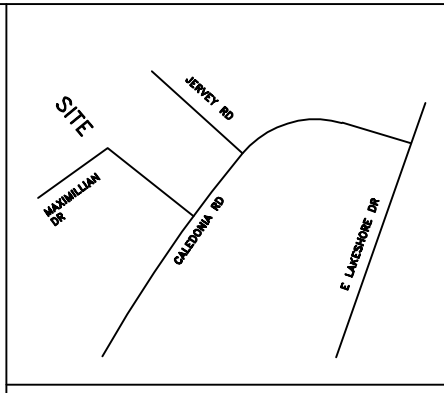

LOCATION MAP  
 NOT TO SCALE

624.07-01-1.05

0.17 AC.

624.07-01-1.04

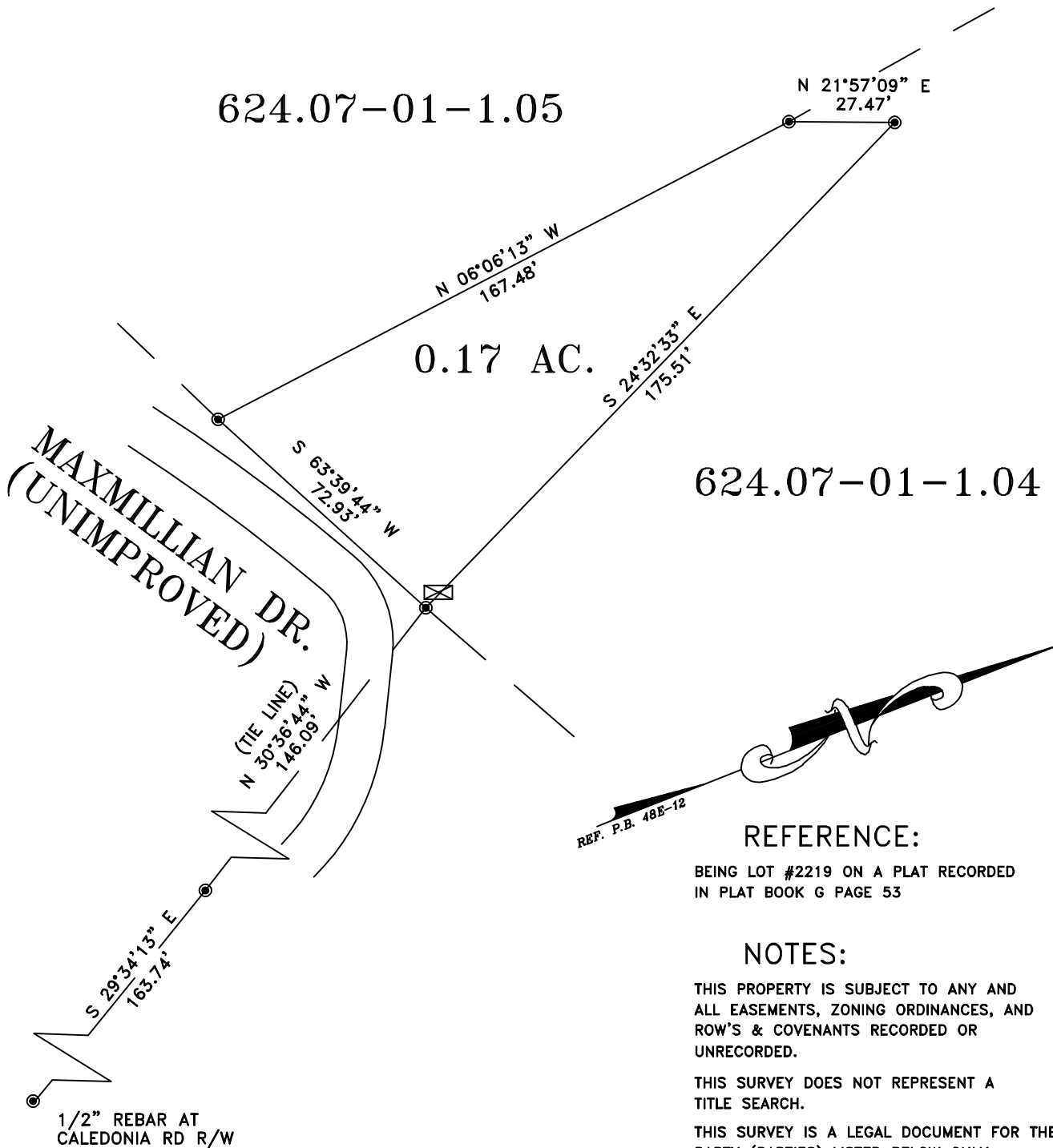

REF. P.B. 48B-12

**REFERENCE:**

BEING LOT #2219 ON A PLAT RECORDED  
 IN PLAT BOOK G PAGE 53

**NOTES:**

THIS PROPERTY IS SUBJECT TO ANY AND  
 ALL EASEMENTS, ZONING ORDINANCES, AND  
 ROW'S & COVENANTS RECORDED OR  
 UNRECORDED.

THIS SURVEY DOES NOT REPRESENT A  
 TITLE SEARCH.

THIS SURVEY IS A LEGAL DOCUMENT FOR THE  
 PARTY (PARTIES) LISTED BELOW ONLY.

<b>SURVEY FOR:</b>	
CRAY, INC.	
LOCATION: LAKE LANIER	
GREENVILLE COUNTY, SC	
TAX MAP NO.: 624.03-02-3.0	
DATE: 8 JUL 2008	JOB NO.: 237608
SCALE: 1" = 40'	

I HEREBY STATE THAT TO THE BEST OF MY KNOWLEDGE,  
 INFORMATION, AND BELIEF, THE SURVEY SHOWN HEREIN  
 WAS MADE IN ACCORDANCE WITH THE REQUIREMENTS OF  
 THE MINIMUM STANDARDS MANUALS FOR THE PRACTICE  
 OF LAND SURVEYING IN SOUTH CAROLINA AND MEETS OR  
 EXCEEDS THE REQUIREMENTS FOR A CLASS "B" SURVEY  
 AS SPECIFIED THEREIN; ALSO THERE ARE NO VISIBLE  
 ENCROACHMENTS OR PROJECTIONS OTHER THAN SHOWN.

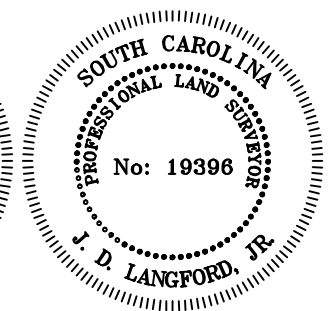

SC REGISTRATION NO.: 19396