

1/2" IRON PIN FOUND = 
 1/2" REBAR SET = 

LANGFORD LAND SURVEYING

526 HIGHWAY 14 W
 LANDRUM, SC 29356
 OFF. 864-457-2157
 FAX 864-457-4187

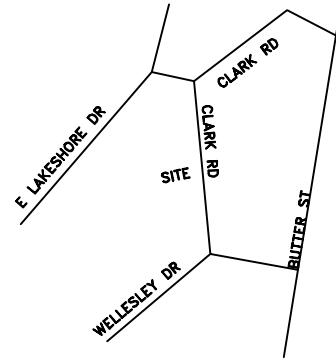

LOCATION MAP
NOT TO SCALE

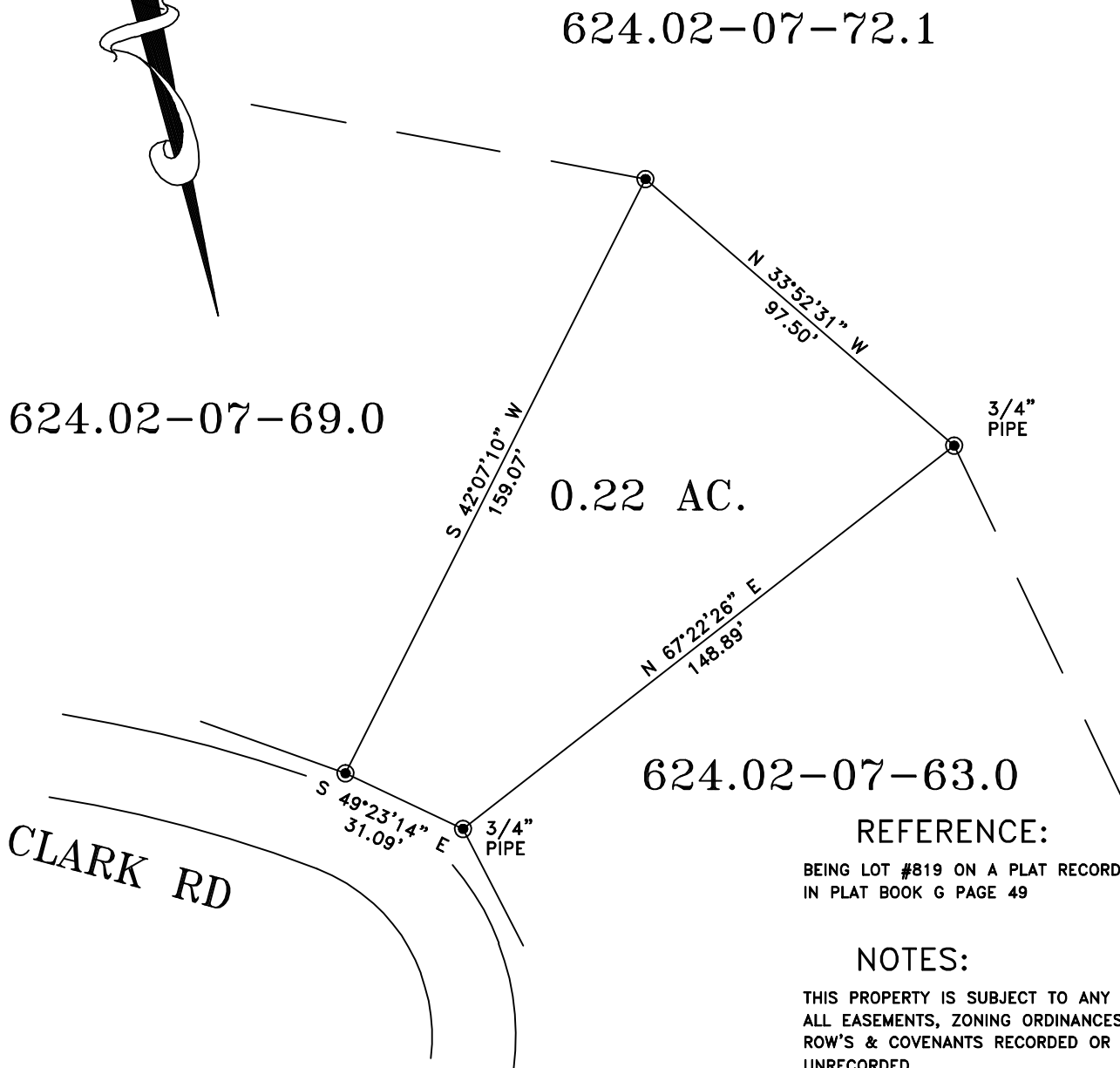
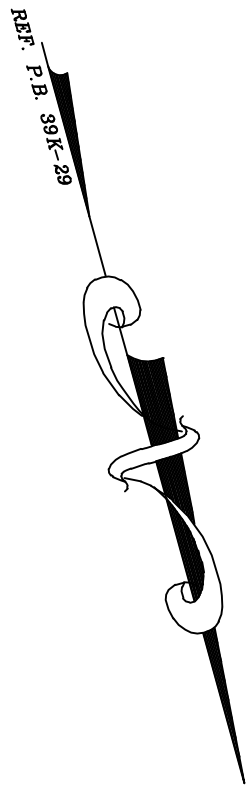

REFERENCE:

BEING LOT #819 ON A PLAT RECORDED
 IN PLAT BOOK G PAGE 49

NOTES:

THIS PROPERTY IS SUBJECT TO ANY AND
 ALL EASEMENTS, ZONING ORDINANCES, AND
 ROW'S & COVENANTS RECORDED OR
 UNRECORDED.

THIS SURVEY DOES NOT REPRESENT A
 TITLE SEARCH.

THIS SURVEY IS A LEGAL DOCUMENT FOR THE
 PARTY (PARTIES) LISTED BELOW ONLY.

SURVEY FOR:

CRAY, INC.

LOCATION: LAKE LANIER

GREENVILLE COUNTY, SC

TAX MAP NO.: 624.02-07-064.00

DATE: 8 JUL 2008

JOB NO.: 237708

SCALE: 1" = 40'



I HEREBY STATE THAT TO THE BEST OF MY KNOWLEDGE,
 INFORMATION, AND BELIEF, THE SURVEY SHOWN HEREIN
 WAS MADE IN ACCORDANCE WITH THE REQUIREMENTS OF
 THE MINIMUM STANDARDS MANUALS FOR THE PRACTICE
 OF LAND SURVEYING IN SOUTH CAROLINA AND MEETS OR
 EXCEEDS THE REQUIREMENTS FOR A CLASS "B" SURVEY
 AS SPECIFIED THEREIN; ALSO THERE ARE NO VISIBLE
 ENCROACHMENTS OR PROJECTIONS OTHER THAN SHOWN.

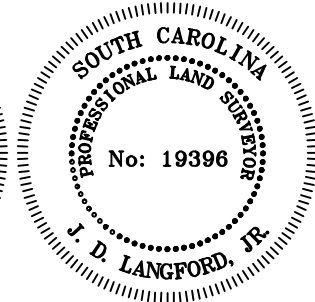
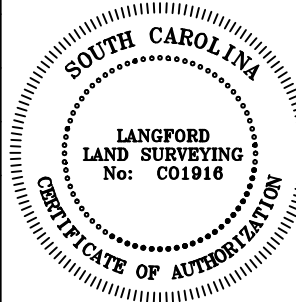

SC REGISTRATION NO.: 19396