

1/2" IRON PIN FOUND = ●
 1/2" REBAR SET = ○
 POWER POLE = P
 POWER LINE = —

LANGFORD LAND SURVEYING

526 HIGHWAY 14 W
 LANDRUM, SC 29356
 OFF. 864-457-2157
 FAX 864-457-4187

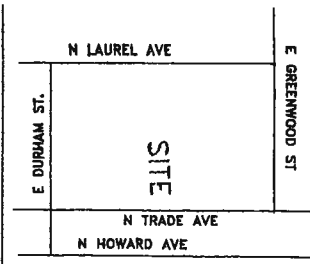

LOCATION MAP
 NOT TO SCALE

(34)

(33)

(32)

LOT "D"

LOT "C"

UNOPENED 50' ROAD

(6)

NOTES:

THIS PROPERTY IS SUBJECT TO ANY AND ALL EASEMENTS, ZONING ORDINANCES, AND ROW'S & COVENANTS RECORDED OR UNRECORDED.

THIS SURVEY DOES NOT REPRESENT A TITLE SEARCH.

THIS SURVEY IS A LEGAL DOCUMENT FOR THE PARTY (PARTIES) LISTED BELOW ONLY.

ACREAGE ON REAR LOTS INCLUDES UNOPENED STREET R/W.

LOT "A"
 0.32 AC.

LOT "B"

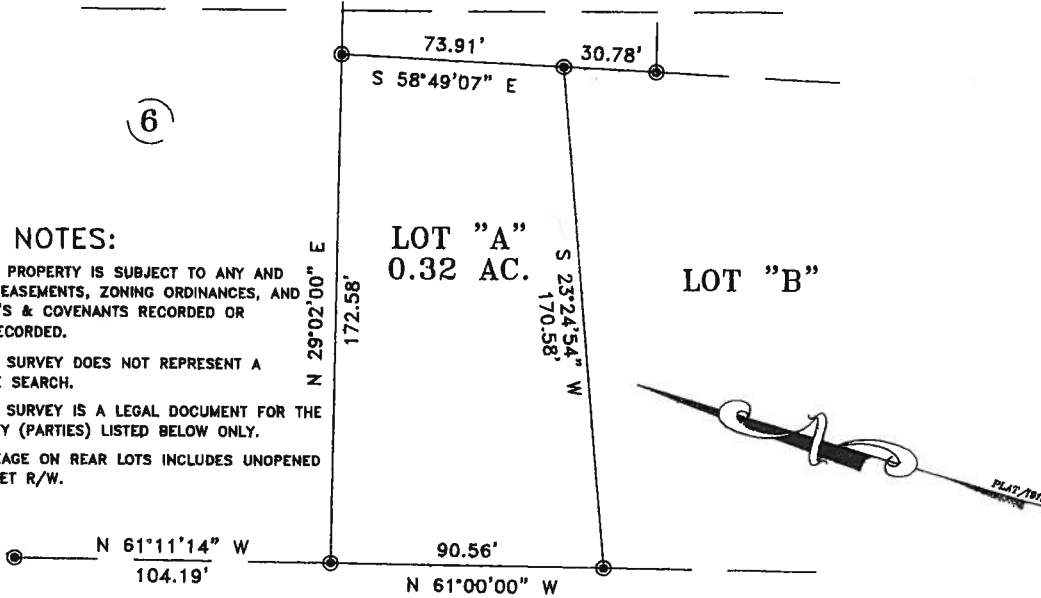

N. TRADE STREET

REFERENCE:

BEING LOT "A" ON A PLAT SHOWING SURVEY FOR SUE WOLFE BY THIS OFFICE DATED 27 JUN 2000.

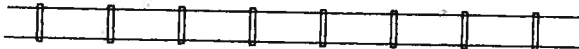

SOUTHERN RAILWAY

100' R/W

SURVEY FOR:

CRAY INC.

I HEREBY STATE THAT TO THE BEST OF MY KNOWLEDGE, INFORMATION, AND BELIEF, THE SURVEY SHOWN HEREIN WAS MADE IN ACCORDANCE WITH THE REQUIREMENTS OF THE MINIMUM STANDARDS MANUALS FOR THE PRACTICE OF LAND SURVEYING IN SOUTH CAROLINA AND MEETS OR EXCEEDS THE REQUIREMENTS FOR A CLASS "B" SURVEY AS SPECIFIED THEREIN; ALSO THERE ARE NO VISIBLE ENCROACHMENTS OR PROJECTIONS OTHER THAN SHOWN.

LOCATION: LANDRUM

SPARTANBURG COUNTY, SC

TAX MAP NO.: 1-07-04-017.01

DATE: 11 NOV 2007

JOB NO.: 229907

SCALE: 1" = 50'

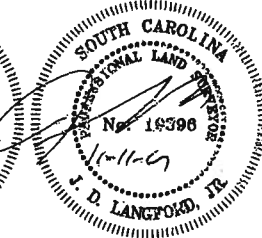
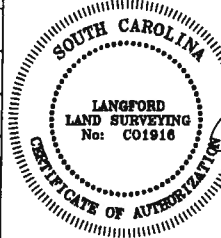

SC REGISTRATION NO.: 19396