

1/2" IRON PIN FOUND =  ○ ○  
 1/2" REBAR SET = = ○ ○  
 UTILITY POLE = = β β  
 OIL TANK = = ☒

# LANGFORD LAND SURVEYING

526 HIGHWAY 14 W  
 LANDRUM, SC 29356  
 OFF. 864-457-2157  
 FAX 864-457-4187

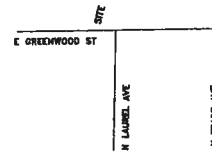

LOCATION MAP  
 NOT TO SCALE

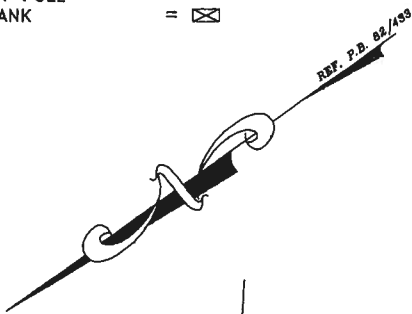

TMS #  
 1-07-04-032.00

TMS #  
 1-07-04-031.00

TMS #1-07-04-026.00

0.45 ACRES

**NOTES:**

THIS PROPERTY IS SUBJECT TO ANY AND ALL EASEMENTS, ZONING ORDINANCES, AND ROW'S & COVENANTS RECORDED OR UNRECORDED.

THIS SURVEY DOES NOT REPRESENT A TITLE SEARCH.

THIS SURVEY IS A LEGAL DOCUMENT FOR THE PARTY (PARTIES) LISTED BELOW ONLY.

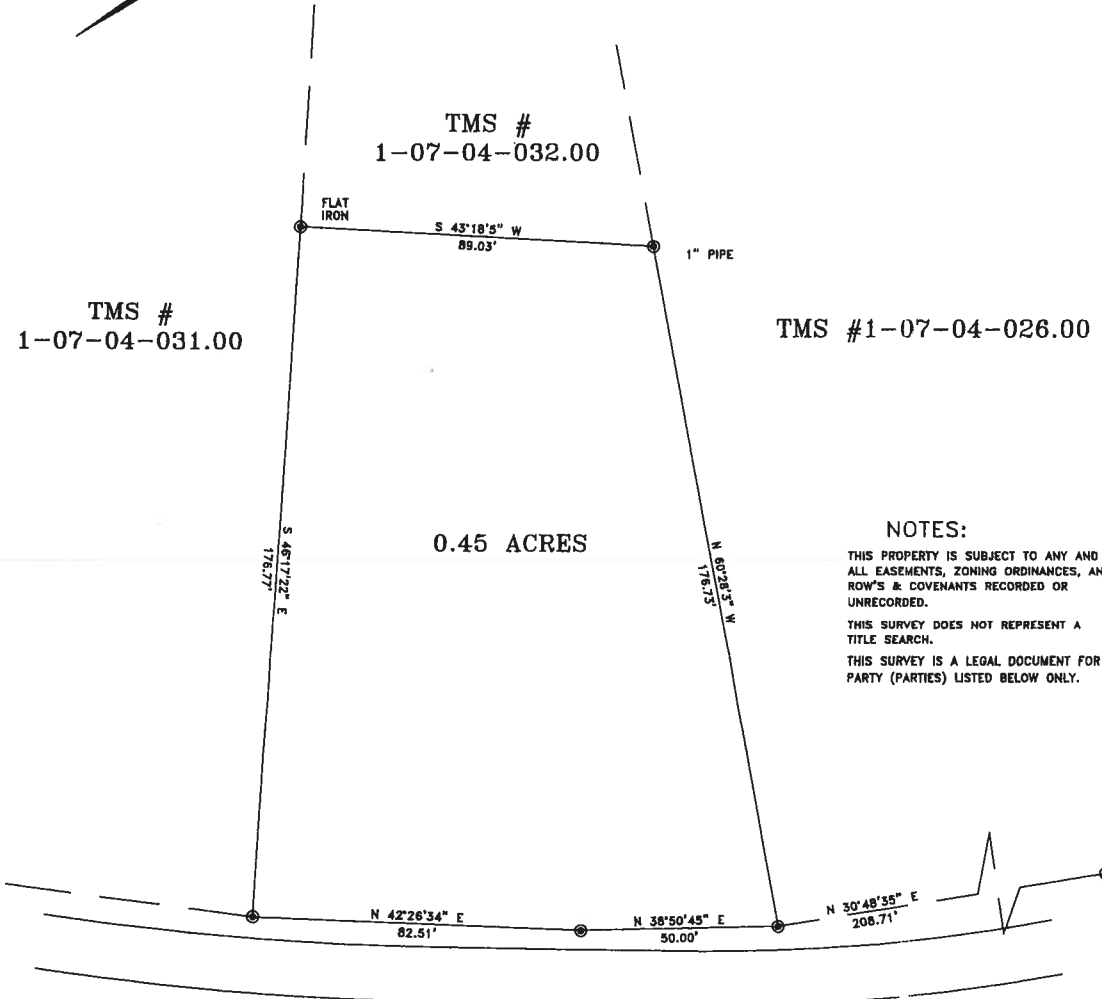

E. GREENWOOD ST.

**REFERENCES:**

D.B. 82H/110

SURVEY FOR: <b>CRAY INC.</b>	
LOCATION: LANDRUM	
SPARTANBURG COUNTY, SC	
TAX MAP NO.: 1-07-04-027.00	
DATE: 11 NOV 2007	JOB NO.: 219307
SCALE: 1" = 30'	

I HEREBY STATE THAT TO THE BEST OF MY KNOWLEDGE, INFORMATION, AND BELIEF, THE SURVEY SHOWN HEREIN WAS MADE IN ACCORDANCE WITH THE REQUIREMENTS OF THE MINIMUM STANDARDS MANUALS FOR THE PRACTICE OF LAND SURVEYING IN SOUTH CAROLINA AND MEETS OR EXCEEDS THE REQUIREMENTS FOR A CLASS "B" SURVEY AS SPECIFIED THEREIN; ALSO THERE ARE NO VISIBLE ENCROACHMENTS OR PROJECTIONS OTHER THAN SHOWN.



SC REGISTRATION NO.: 19396