

1/2" IRON PIN FOUND = 
 1/2" REBAR SET = 
 NAIL FOUND = 
 BUILDING CORNER = 

LANGFORD LAND SURVEYING

526 HIGHWAY 14 W
 LANDRUM, SC 29356
 OFF. 864-457-2157
 FAX 864-457-4187

REFERENCE:

DEED BOOK 82N PAGE 540

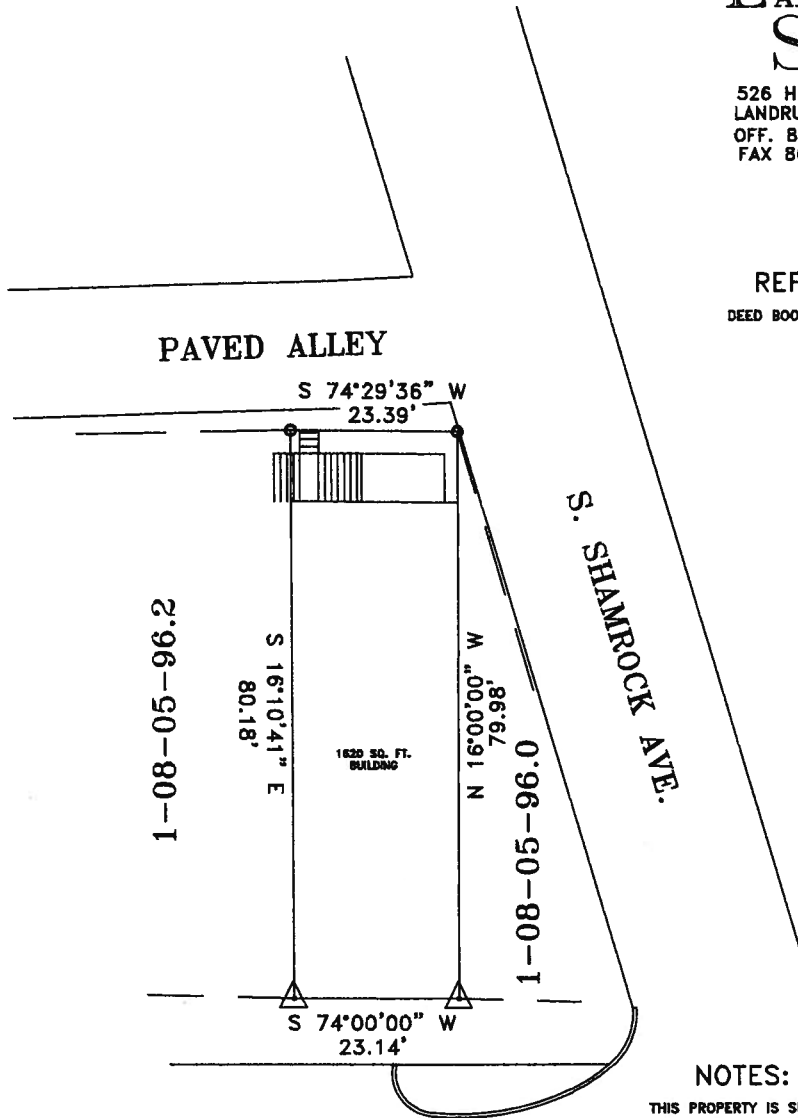

NOTES:

THIS PROPERTY IS SUBJECT TO ANY AND ALL EASEMENTS, ZONING ORDINANCES, AND ROW'S & COVENANTS RECORDED OR UNRECORDED.

THIS SURVEY DOES NOT REPRESENT A TITLE SEARCH.

THIS SURVEY IS A LEGAL DOCUMENT FOR THE PARTY (PARTIES) LISTED BELOW ONLY.

TOTAL AREA = 0.04 AC.

SURVEY FOR:	
CRAY, INC.	
LOCATION: 202 E RUTHERFORD ST LANDRUM	
SPARTANBURG COUNTY, SC	
TAX MAP NO.: 1-08-05-096.01	
DATE: 11 JUL 2008	JOB NO.: 237908

I HEREBY STATE THAT TO THE BEST OF MY KNOWLEDGE, INFORMATION, AND BELIEF, THE SURVEY SHOWN HEREIN WAS MADE IN ACCORDANCE WITH THE REQUIREMENTS OF THE MINIMUM STANDARDS MANUALS FOR THE PRACTICE OF LAND SURVEYING IN SOUTH CAROLINA AND MEETS OR EXCEEDS THE REQUIREMENTS FOR A CLASS "B" SURVEY AS SPECIFIED THEREIN; ALSO THERE ARE NO VISIBLE ENCROACHMENTS OR PROJECTIONS OTHER THAN SHOWN.

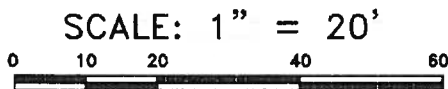
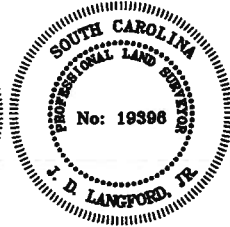

SC REGISTRATION NO.: 19398