





1/2" IRON PIN FOUND =   
 1/2" REBAR SET =   
 POWER POLE =   
 POWER LINE = 



526 HIGHWAY 14 W  
 LANDRUM, SC 29356  
 OFF. 864-457-2157  
 FAX 864-457-4187

# LANGFORD LAND SURVEYING

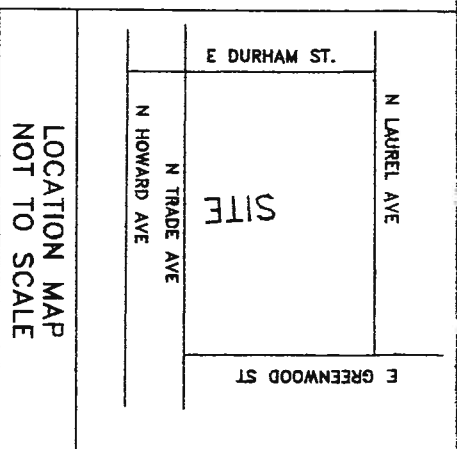

N. LAUREL AVENUE

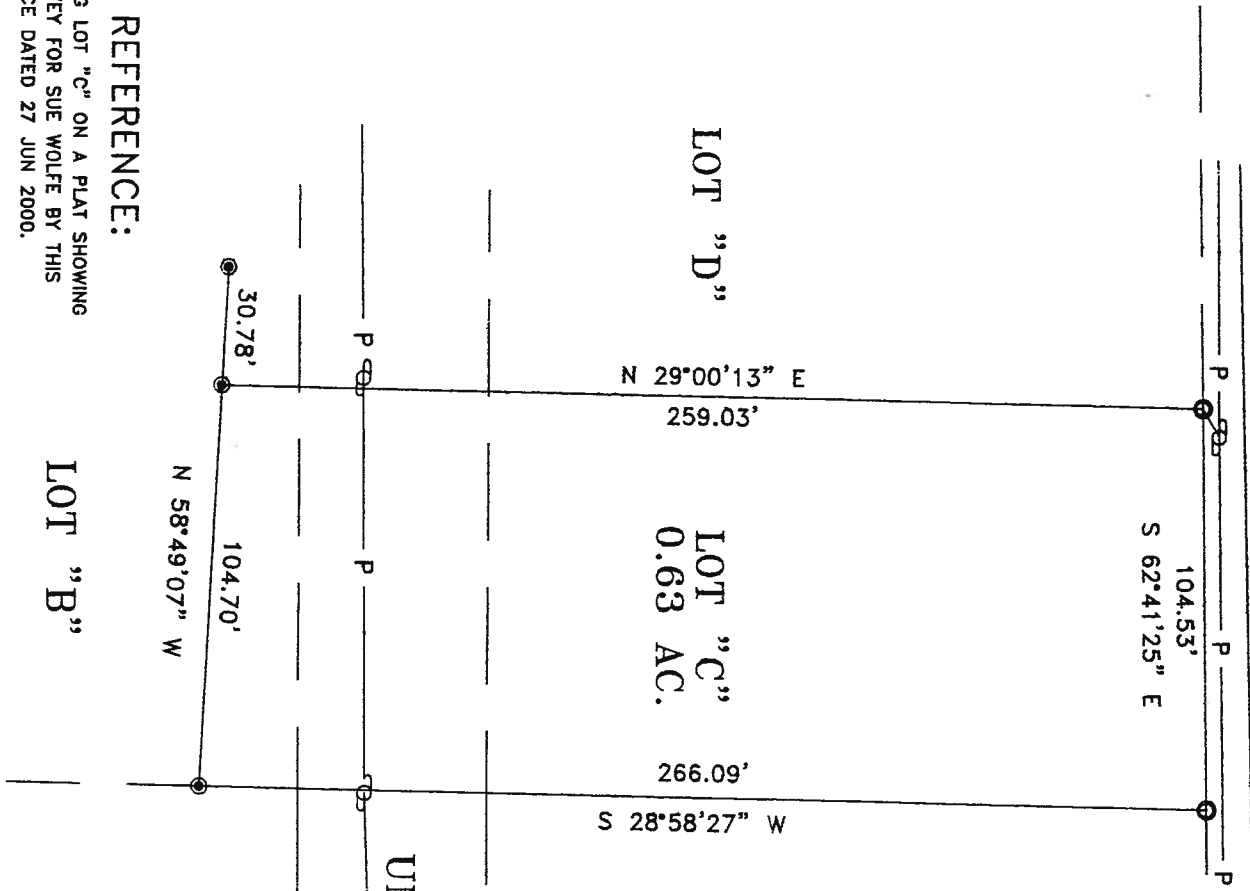

**NOTES:**

THIS PROPERTY IS SUBJECT TO ANY AND ALL EASEMENTS, ZONING ORDINANCES, AND ROW'S & COVENANTS RECORDED OR UNRECORDED.  
 THIS SURVEY DOES NOT REPRESENT A TITLE SEARCH.  
 THIS SURVEY IS A LEGAL DOCUMENT FOR THE PARTY (PARTIES) LISTED BELOW ONLY.  
 ACREAGE ON REAR LOTS INCLUDES UNOPENED STREET R/W.

UNOPENED 50' ROAD

(3)

**REFERENCE:**

BEING LOT "C" ON A PLAT SHOWING SURVEY FOR SUE WOLFE BY THIS OFFICE DATED 27 JUN 2000.

LOT "B"

SURVEY FOR:

CRAY INC.

LOCATION: LANDRUM

SPARTANBURG COUNTY, SC

TAX MAP NO.: 1-07-04-017.02



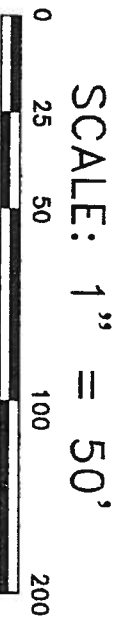

DATE: 11 NOV 2007 JOB NO.: 229907

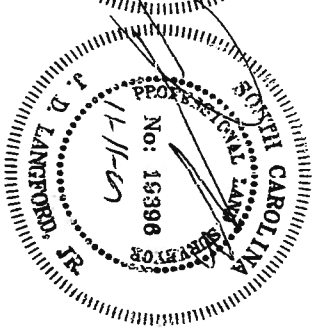
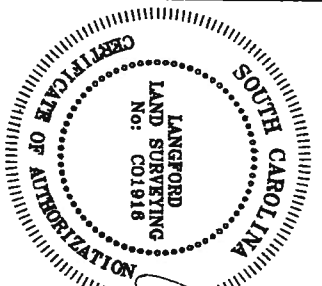

I HEREBY STATE THAT TO THE BEST OF MY KNOWLEDGE, INFORMATION, AND BELIEF, THE SURVEY SHOWN HEREIN WAS MADE IN ACCORDANCE WITH THE REQUIREMENTS OF THE MINIMUM STANDARDS MANUALS FOR THE PRACTICE OF LAND SURVEYING IN SOUTH CAROLINA AND MEETS OR EXCEEDS THE REQUIREMENTS FOR A CLASS "B" SURVEY AS SPECIFIED THEREIN; ALSO THERE ARE NO VISIBLE ENCROACHMENTS OR PROJECTIONS OTHER THAN SHOWN.



SC REGISTRATION NO.: 19396

1/2" IRON PIN FOUND =   
 1/2" REBAR SET =   
 POWER POLE =   
 POWER LINE = 

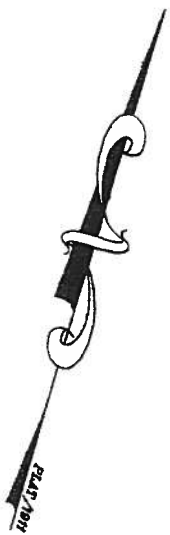

526 HIGHWAY 14 W  
 LANDRUM, SC 29356  
 OFF. 864-457-2157  
 FAX 864-457-4187

# LANGFORD LAND SURVEYING

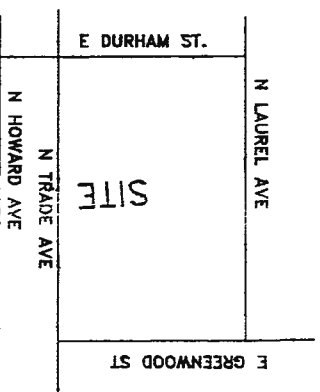

LOCATION MAP  
 NOT TO SCALE

N. LAUREL AVENUE

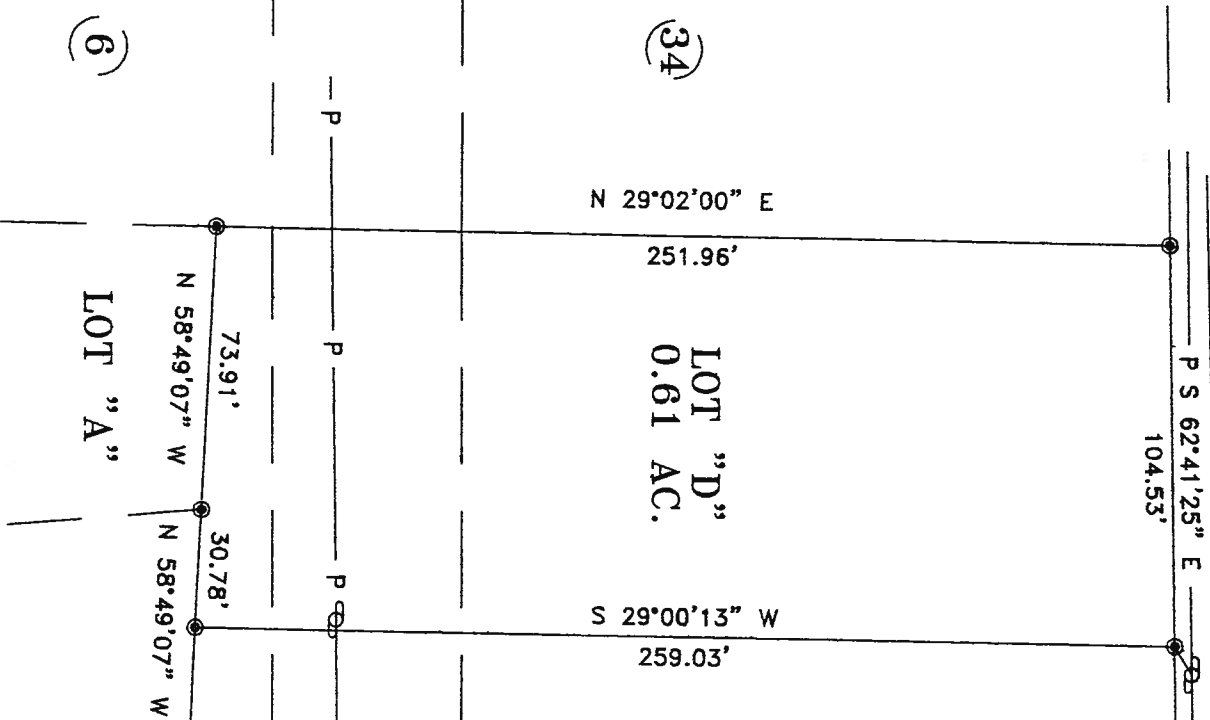

(34)

(6)

**NOTES:**

THIS PROPERTY IS SUBJECT TO ANY AND ALL EASEMENTS, ZONING ORDINANCES, AND ROW'S & COVENANTS RECORDED OR UNRECORDED.  
 THIS SURVEY DOES NOT REPRESENT A TITLE SEARCH.  
 THIS SURVEY IS A LEGAL DOCUMENT FOR THE PARTY (PARTIES) LISTED BELOW ONLY.  
 ACREAGE ON REAR LOTS INCLUDES UNOPENED STREET R/W.

UNOPENED 50' ROAD

LOT "A"

LOT "B"

LOT "D"  
 0.61 AC.

LOT "C"

SURVEY FOR:

CRAY INC.

LOCATION: LANDRUM

SPARTANBURG COUNTY, SC

TAX MAP NO.: 1-07-04-017.03

DATE: 11 NOV 2007      JOB NO.: 229907

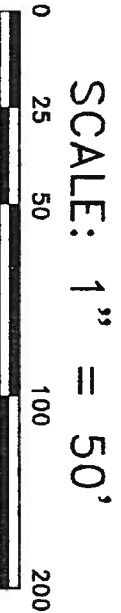

I HEREBY STATE THAT TO THE BEST OF MY KNOWLEDGE, INFORMATION, AND BELIEF, THE SURVEY SHOWN HEREIN WAS MADE IN ACCORDANCE WITH THE REQUIREMENTS OF THE MINIMUM STANDARDS MANUALS FOR THE PRACTICE OF LAND SURVEYING IN SOUTH CAROLINA AND MEETS OR EXCEEDS THE REQUIREMENTS FOR A CLASS "B" SURVEY AS SPECIFIED THEREIN; ALSO THERE ARE NO VISIBLE ENCROACHMENTS OR PROJECTIONS OTHER THAN SHOWN.

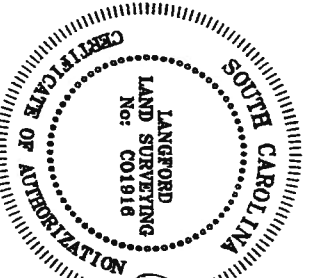

BEING LOT "D" ON A PLAT SHOWING  
 SURVEY FOR SUE WOLFE BY THIS  
 OFFICE DATED 27 JUN 2000.

SC REGISTRATION NO.: 19396