

3/4" PIPE FOUND = ●
 1/2" REBAR SET = ○
 CONC. MON. = □

LINE	LENGTH	BEARING
L1	116.91	N 34°23'42" E
L2	102.11	N 26°18'22" E
L3	120.63	N 18°01'04" E
L4	27.91	N 14°18'30" E

526 HIGHWAY 14 W
 LANDRUM, SC 29356
 OFF. 864-457-2157
 FAX 864-457-4187

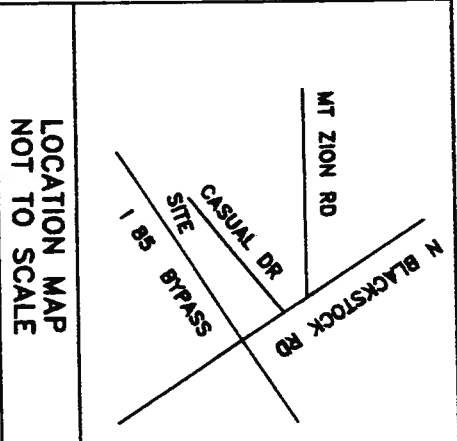

LANGFORD LAND SURVEYING

LOT #2

LOT #1
 2.10 ACRES

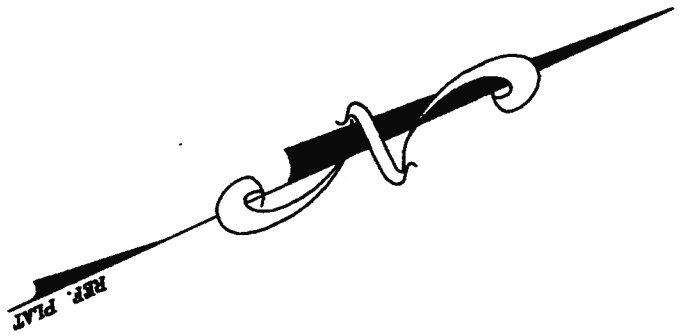
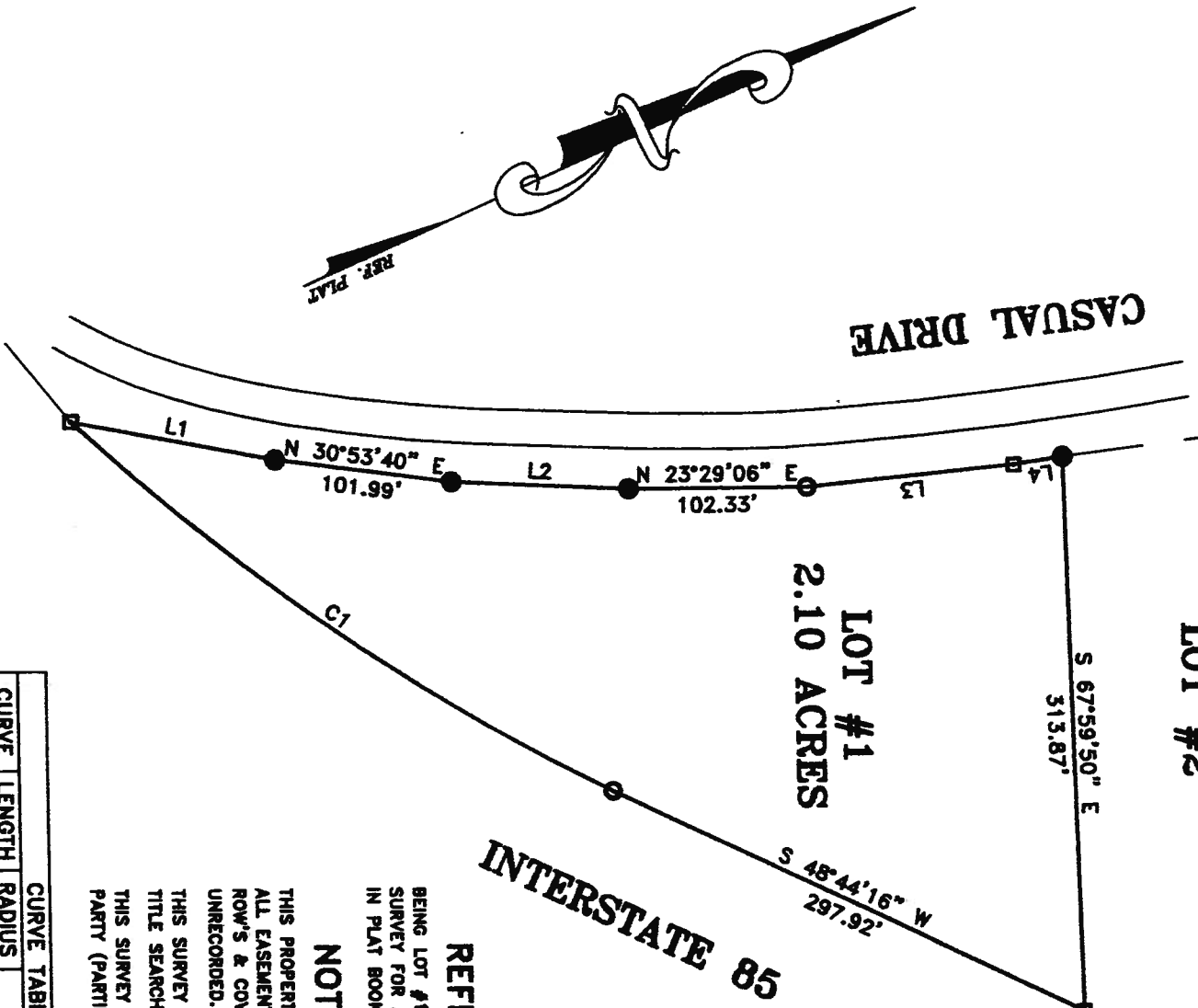

CURVE	LENGTH	RADIUS	BEARING	CHORD
C1	373.68	1198.24	N 58°01'43" E	372.17

REFERENCE:

BEING LOT #1 ON A PLAT SHOWING
 SURVEY FOR AMP INCORPORATED RECORDED
 IN PLAT BOOK 127 PAGE 830

NOTES:

THIS PROPERTY IS SUBJECT TO ANY AND ALL EASEMENTS, ZONING ORDINANCES, AND ROW'S & COVENANTS RECORDED OR UNRECORDED.
 THIS SURVEY DOES NOT REPRESENT A TITLE SEARCH.
 THIS SURVEY IS A LEGAL DOCUMENT FOR THE PARTY (PARTIES) LISTED BELOW ONLY.

I HEREBY STATE THAT TO THE BEST OF MY KNOWLEDGE, INFORMATION, AND BELIEF, THE SURVEY SHOWN HEREIN WAS MADE IN ACCORDANCE WITH THE REQUIREMENTS OF THE MINIMUM STANDARDS MANUALS FOR THE PRACTICE OF LAND SURVEYING IN SOUTH CAROLINA AND MEETS OR EXCEEDS THE REQUIREMENTS FOR A CLASS "B" SURVEY AS SPECIFIED THEREIN; ALSO THERE ARE NO VISIBLE ENCROACHMENTS OR PROJECTIONS OTHER THAN SHOWN.

SURVEY FOR:

CRAY, INC.

LOCATION: NEAR SPARTANBURG

SPARTANBURG COUNTY, SC

TAX MAP NO.: 6-11-00-128.01

DATE: 13 NOV 2006 JOB NO.: 212706

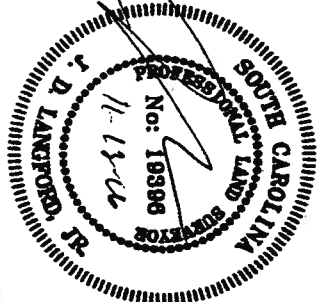
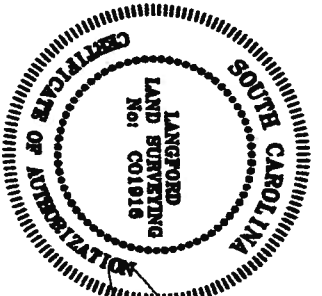

SC REGISTRATION NO.: 19396