





Overview



Legend

-  Parcels
-  Parcel Line in ROV
-  Roads
-  County Line

Parcel ID	3-07-00-141.02	Alternate ID	53789
Sec/Twp/Rng	n/a	Class	Qualified Agricultural Farm Vacant
Property Address	416 BATTLEGROUND RD COWPENS	Acreage	14
District	n/a		
Brief Tax Description	TRACT 2A A T MARTIN SURVEY PB 81-971 PB 154-381 <i>(Note: Not to be used on legal documents)</i>		

Date created: 9/19/2017
Last Data Uploaded: 9/19/2017 1:01:13 AM



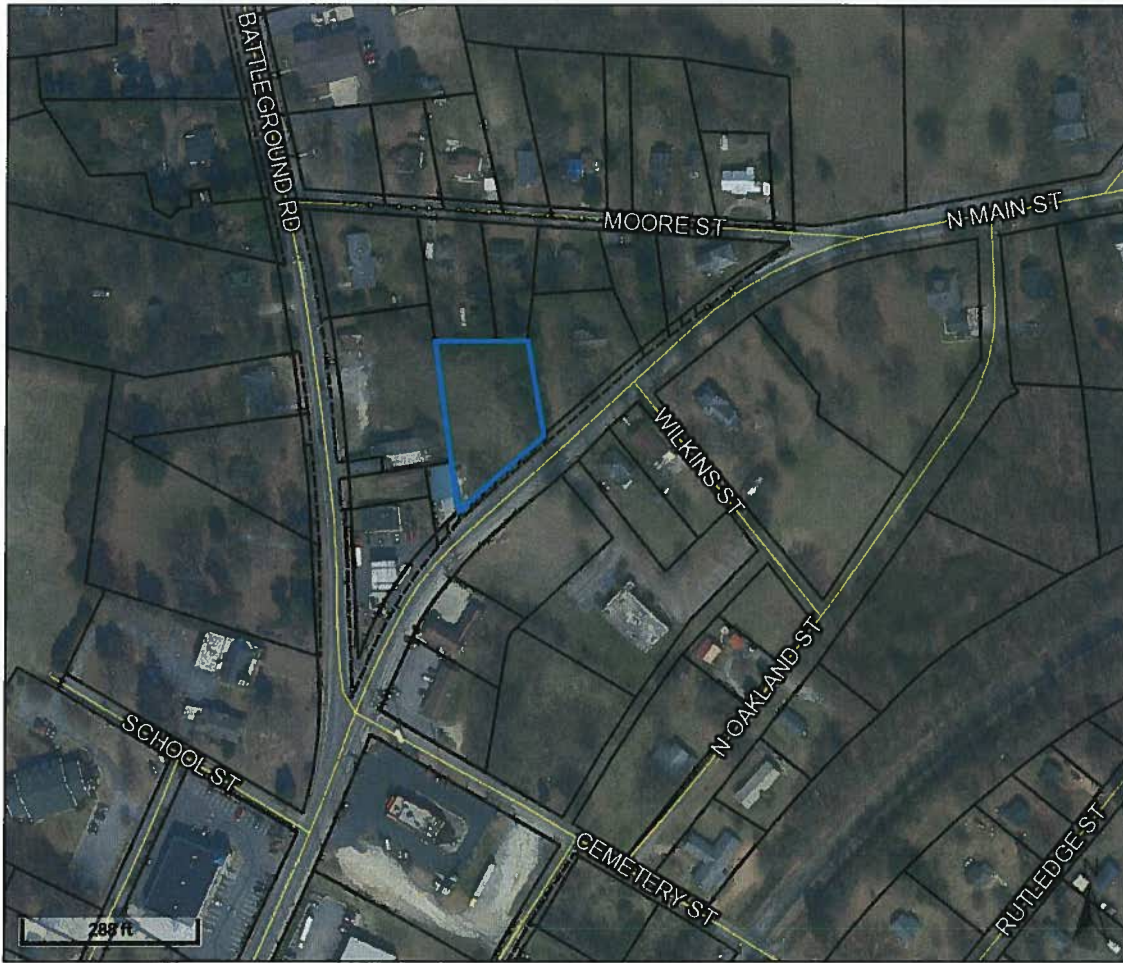

 **Developed by**
The Schneider Corporation



Overview



Legend

-  Parcels
-  Parcel Line in ROV
-  Roads
-  County Line

Parcel ID 3-10-07-042.00 Alternate ID 55622
 Sec/Twp/Rng n/a Class Non-Qualified Regular Commercial Vacant
 Property Address N MAIN ST Acreage n/a
 COWPENS

District n/a
 Brief Tax Description LOTS 3 THRU 8 A JARRETT SUB & AD J LOT *CYNTHIA-DAVID-PHILIP
 (Note: Not to be used on legal documents)

Date created: 9/19/2017
 Last Data Uploaded: 9/19/2017 1:01:13 AM



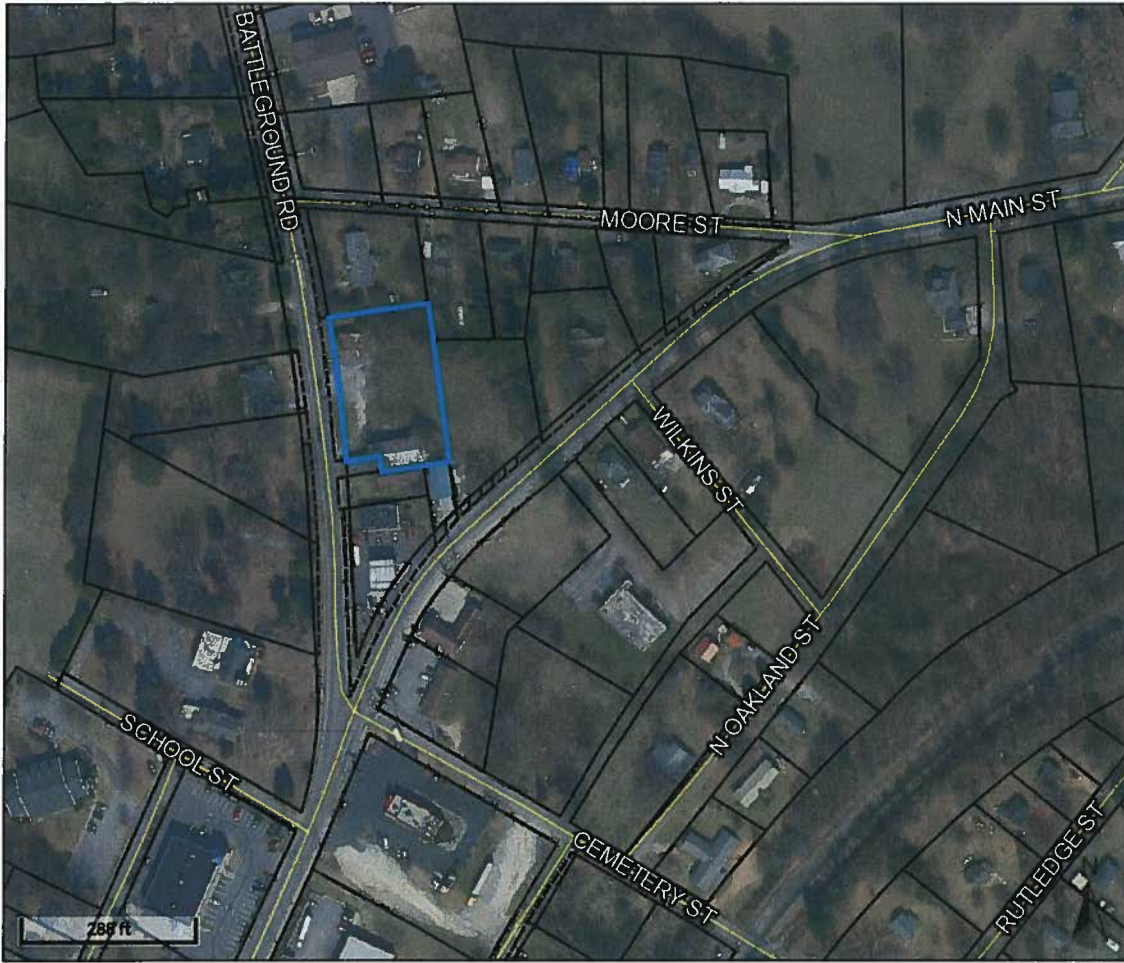

 Developed by
 The Schneider Corporation



Overview



Legend

-  Parcels
-  Parcel Line in ROV
-  Roads
-  County Line

Parcel ID	3-10-07-037.01	Alternate ID	169605
Sec/Twp/Rng	n/a	Class	Non-Qualified Regular Residential
Property Address	128 BATTLEGROUND RD COWPENS	Improved	Improved
District	n/a	Acres	0.872
Brief Tax Description	E SIDE BATTLEGROUND RD S OF MOORE ST RUTH CLARKSON DECD 1956 NO PROBATE PB 159-262 DB 85Y-719 <i>(Note: Not to be used on legal documents)</i>		

Date created: 9/19/2017
Last Data Uploaded: 9/19/2017 1:01:13 AM

 Developed by
The Schneider Corporation