

**SEPTIC TANK NOTE**  
 AS REQUESTED BY SPARTANBURG COUNTY, THE SEPTIC TANK/OLEAN FIELD AREA IS APPROXIMATED IN LOCATION AND SIZE BASED ON EITHER VISUAL FIELD SURVEY OR RECORDS. THIS OFFICE IS NOT RESPONSIBLE FOR REPRESENTATIVES. THEREFORE, THIS OFFICE IS NOT RESPONSIBLE FOR ANYTHING REGARDING THE SEPTIC TANK/OLEAN FIELD AREA. IT IS RECOMMENDED THAT THE SEPTIC TANK/OLEAN FIELD AREA BE RECONSTRUCTED AND ANY QUESTIONS OR CONCERNS REGARDING THE EXACT LOCATION AND SIZE OF THE SEPTIC TANK/OLEAN FIELD AREA.

LINE	BEARING	DISTANCE
L1	S 40°39'00" E	120.21
L2	S 49°23'12" E	122.93
L3	S 56°37'28" E	82.06
L4	S 42°37'21" W	234.76
L5	S 42°28'07" W	142.67
L6	N 40°37'43" W	151.22
L7	N 57°43'43" W	99.81
L8	N 34°28'13" E	389.96
L9	S 56°37'28" E	60.00
L10	S 59°57'04" E	125.08
L11	S 63°13'27" E	110.63
L12	S 47°18'53" W	476.38
L13	N 40°40'28" W	250.33
L14	S 72°20'05" W	143.88

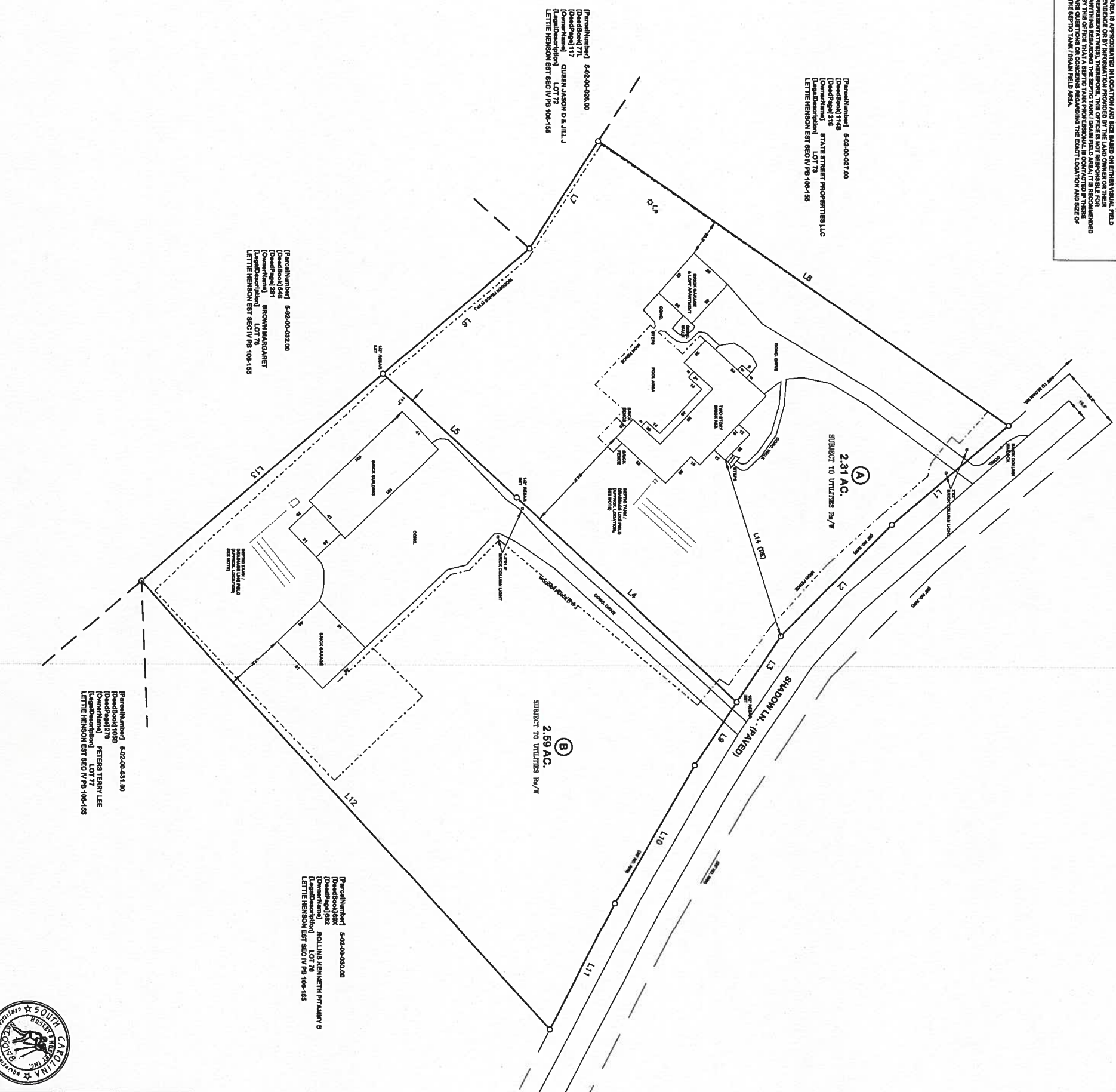

**NOTES**  
 NO TITLE SEARCH BY HUSKEY & HUSKEY, INC.  
 PROPERTY SHOWN SUBJECT TO EASEMENTS ONNOT OF RECORD.  
 UNDERGROUND UTILITIES HAVE NOT BEEN LOCATED, UNLESS SHOWN OTHERWISE.  
 NO FEATURES LOCATED OTHER THAN THOSE SHOWN.  
 OLD 1/2" REBAR ON ALL CORNERS, UNLESS NOTED OTHERWISE.  
 ADDITIONAL PROPERTY OWNERS AND THEIR RESPECTIVE PROPERTY LINES WHICH MAY BE APPROXIMATED ARE BASED ON MOST RECENT PROPERTY RECORDS AND DO NOT AFFECT THE VALIDITY OF THE SURVEY SHOWN HEREON.

I HEREBY STATE TO THE BEST OF MY KNOWLEDGE, INFORMATION AND BELIEF, THE SURVEY BROWN HENSON WAS MADE BY A PROFESSIONAL LAND SURVEYOR IN ACCORDANCE WITH THE REQUIREMENTS FOR A CLASS "B" SURVEY AS PROVIDED IN SOUTH CAROLINA, AND METS OR EXCEEDS THE REQUIREMENTS FOR A CLASS "B" SURVEY. HENSON AND THE NEIGHBORS ESTABLISHED THE BOUNDARIES OF THE PLATED PROPERTY BY THE SURVEY, HENSON AND THE NEIGHBORS ESTABLISHED THE BOUNDARIES OF THE PLATED PROPERTY BY THE SURVEY. THIS PROPERTY IS NOT IN A FLOOD HAZARD AREA, AS DETERMINED BY THE FLOOD INSURANCE MAP.

REF. PLAT BOOK 157, PP. 483  
 REF. DEED BOOK 100C, PP. 846

**CLOSING SURVEY FOR**  
**CAROLINA AUCTION TEAM, INC.**  
 LOCATED NEAR LYMAN - LOTS 74-76, LETTIE HENSON, ESTATE - 140 SHADOW LN.

**COUNTY:** SPARTANBURG  
**STATE:** SOUTH CAROLINA

**DATE:** MARCH 28, 2017  
**FIELD CHIEF:** DRYAN, BY S. H. D.  
**REVIEWED:** T. E. H., GKB, BY T. E. H.

**SCALE:** 1" = 40'

HUSKEY & HUSKEY, INC. - PROFESSIONAL LAND SURVEYORS  
 2828 OSWALD HWY., SPARTANBURG, SC 29307  
 PH: (803) 575-2871, FAX: (803) 575-1771, EMAIL: huskey@huskeyinc.com

MEMBER OF THE S.C. SOCIETY OF PROFESSIONAL LAND SURVEYORS  
 REG. NO. 18008