

LINE	BEARING	DISTANCE
L1	S 27°49'38" E	267.89
L2	S 67°37'31" W	176.08
L3	S 67°37'31" W	46.90
L4	N 24°53'03" W	154.56
L5	N 67°34'21" E	63.57
L6	N 67°45'21" E	64.16
L7	N 14°35'50" W	114.49
L8	N 68°49'47" E	61.10
L9	S 88°35'26" W	130.66

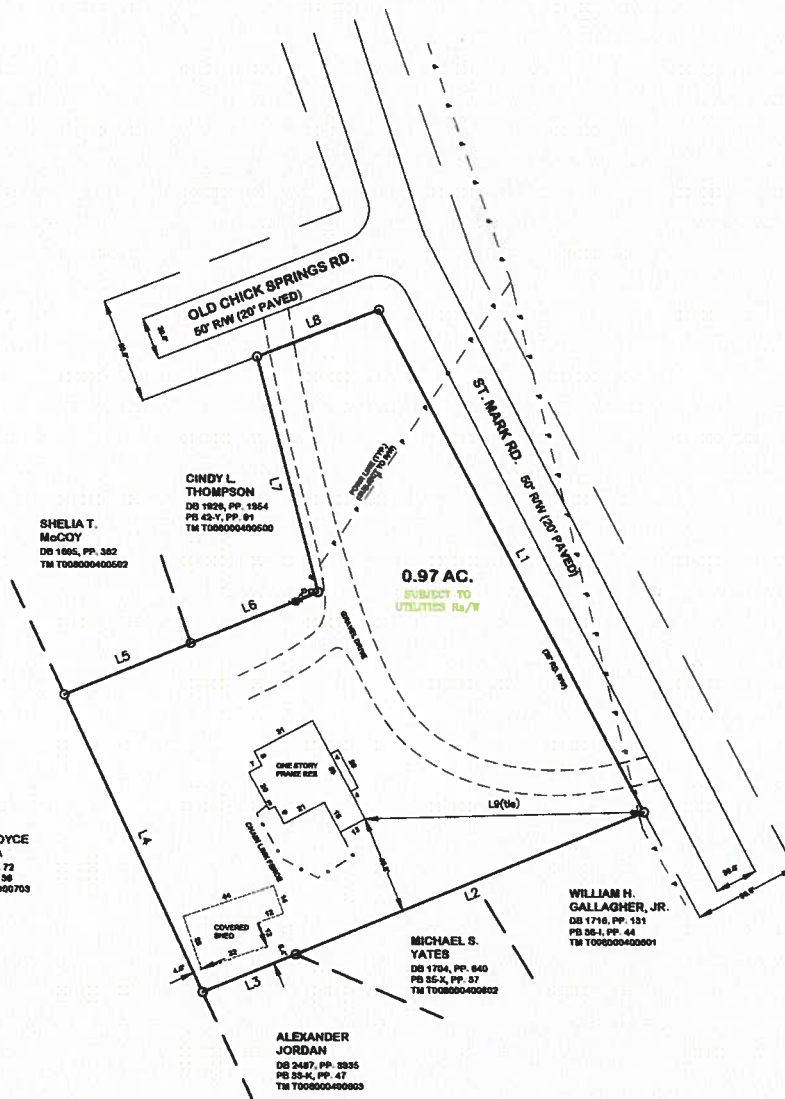

**NOTES**

NO TITLE SEARCH BY HUSKEY & HUSKEY, INC.  
 PROPERTY SHOWN SUBJECT TO EASEMENTS OF/NOT OF RECORD.  
 UNDERGROUND UTILITIES HAVE NOT BEEN LOCATED, UNLESS SHOWN OTHERWISE.  
 NO FEATURES LOCATED OTHER THAN THOSE SHOWN.  
 PROPERTY SUBJECT TO FLOODING ALONG BANKS OF CREEK, STREAM OR BRANCH AS SHOWN.  
 OLD 1/2" REBAR ON ALL CORNERS, UNLESS NOTED OTHERWISE.  
 ADJOINING PROPERTY OWNERS AND THEIR RESPECTIVE PROPERTY LINES, WHICH MAY BE APPROXIMATED, ARE BASED ON MOST CURRENT COUNTY RECORDS AND DO NOT AFFECT THE VALIDITY OF THE SURVEY SHOWN HEREON.

I HEREBY STATE TO THE BEST OF MY KNOWLEDGE, INFORMATION AND BELIEF, THE SURVEY SHOWN HEREON WAS MADE IN ACCORDANCE WITH THE REQUIREMENTS OF THE MINIMUM STANDARDS MANUAL FOR THE PRACTICE OF LAND SURVEYING IN SOUTH CAROLINA, AND MEETS OR EXCEEDS THE REQUIREMENTS FOR A CLASS "B" SURVEY AS SPECIFIED. THE BUILDING(S) OR WALL(S) SHOWN HEREON DO NOT ENDOURCH ON THE ADJACENT PROPERTY, EXCEPT AS SHOWN. I HEREBY STATE THAT THE RATIO OF PRECISION OF THE FIELD SURVEY IS 1/7500 AS SHOWN HEREON AND THE AREAS WERE DETERMINED BY THE D.M.D. METHOD OF CALCULATION OR BY COMPUTER. THIS PROPERTY IS NOT IN A FLOOD HAZARD AREA, AS DEFINED BY THE FLOOD INSURANCE MAP.

REF. PLAT BOOK 33-N, PP. 68		REF. DEED BOOK 2489, PP. 8544	
<b>CLOSING SURVEY FOR</b>			
<b>DEBRAH DUNN</b>			
LOCATED NEAR TAYLORS - 11 ST. MARK RD.			
COUNTY:	COUNTY TAX MAP PARCEL:	STATE:	
GREENVILLE	T008000400501	SOUTH CAROLINA	
DATE:	FIELD BOOK	FIELD CHIEF	DRWN. BY
OCTOBER 7, 2016	9-16-8	T. E. H.	S. H. D.
REVISED:			
SCALE 1" = 40'			CRD. BY
			T. E. H.
HUSKEY & HUSKEY, INC. - PROFESSIONAL LAND SURVEYORS 2829 CHESTER HWY. - SPARTANBURG, SC 29307 PH: (864)578-8671, FAX: (864)578-1771, E-MAIL: huskeyplano@bellsouth.net			306 No. 9168
			REG. NO. 18006

