

ALLEY (PRIVATELY MAINTAINED)

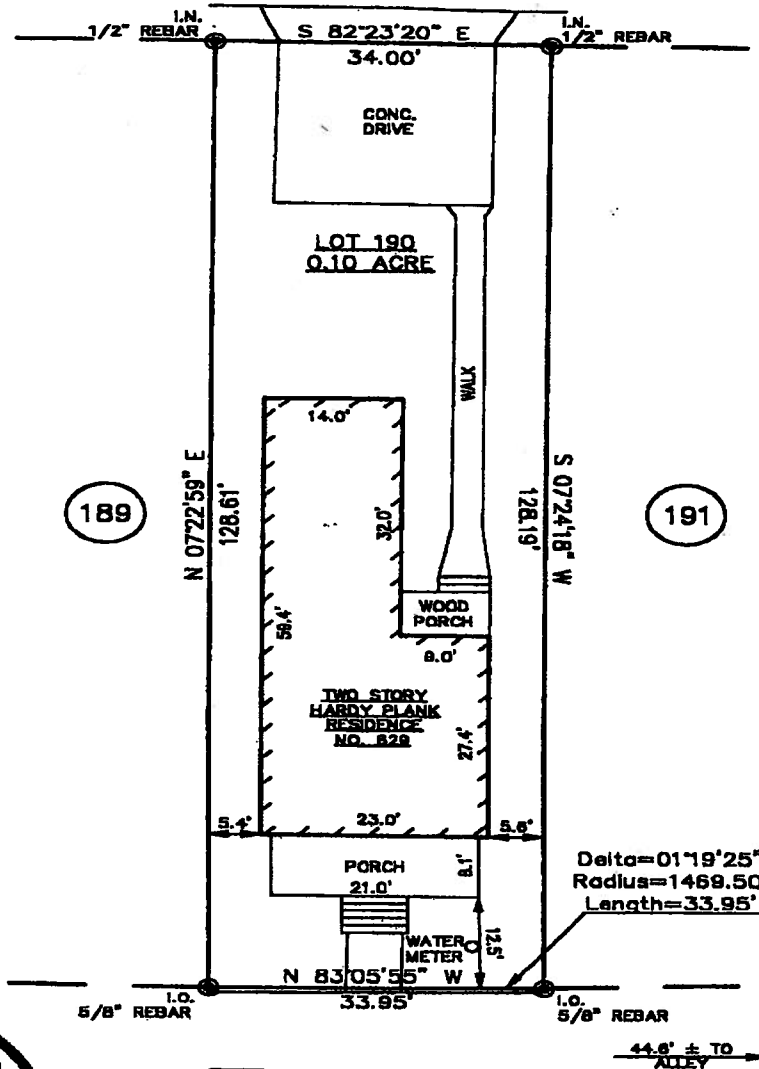

189

191



LONG POINTE LANE
 (51' R/W)

LOT NEAR COLUMBIA, IN RICHLAND COUNTY, S.C.; SHOWN AS LOT 190, ON PLAT OF HARBORSIDE AT LAKE CAROLINA, PARCEL 4, PHASE 3-A, BY U.S. GROUP, INC. DATED OCTOBER 14, 2002, REVISED NOVEMBER 11, 2002, RECORDED IN RECORD BOOK 729, PAGE 3614, IN THE OFFICE OF R.O.D. FOR RICHLAND COUNTY. TMN: 23204-11-08

PLAT PREPARED FOR
CAROLINA AUCTION TEAM, INC.

BEN WHETSTONE ASSOCIATES
1321 AUGUSTA ROAD
WEST COLUMBIA, S.C. 29169
PHONE (803) 791-8467

OCTOBER 19, 2007
SCALE: 1" = 20'
 0' 10' 20' 40'

I HEREBY STATE TO THE BEST OF MY KNOWLEDGE, INFORMATION AND BELIEF, THE SURVEY SHOWN HEREON WAS MADE IN ACCORDANCE WITH THE REQUIREMENTS OF THE MINIMUM STANDARDS MANUAL FOR THE PRACTICE OF LAND SURVEYING IN SOUTH CAROLINA, AND MEETS OR EXCEEDS THE REQUIREMENTS FOR A CLASS "B" SURVEY AS SPECIFIED THEREIN; ALSO THERE ARE NO VISIBLE ENCROACHMENTS OR PROJECTIONS OTHER THAN SHOWN.